



**ST. TAMMANY PARISH**

PATRICIA P. BRISTER  
PARISH PRESIDENT

**July 10, 2017**

Please find the following addendum to the below mentioned BID.

**Addendum No.:** 1

**Bid#:** 304-00-17-44-2

**Project Name:** Woodridge Blvd Drainage and Canary Pine Ct Drainage

**Bid Due Date:** Tuesday, July 18, 2017

**GENERAL INFORMATION:**

---

1. When acknowledging any addenda, bidders must enter each number the Owner assigned to each of the addenda. This applies to both hardcopy and electronic versions of the bid package. If each addenda is not properly acknowledged by the number(s) assigned by the Owner, the submission will be deemed non-responsive.
2. Please remove Sheet 2 of Drawings and replace with Sheet 2 of Revised Drawings. (Attached)
3. Please remove Sheet 4 of Drawings and replace with Sheet 4 of Revised Drawings. (Attached)
4. Please remove Sheet 7 of Drawings and replace with Sheet 7 of Revised Drawings. (Attached)
5. Please remove Sheet 9 of Drawings and replace with Sheet 9 of Revised Drawings. (Attached)
6. Please remove Unit Price Sheet and replace with Unit Price Sheet Revised. (Attached)

**ATTACHMENTS:**

---

1. "Revised Drawings.pdf"
2. "Unit Price Sheet Revised.pdf"

<< End of Addendum # 1 >>

GENERAL NOTES

- 1.) CONTRACTOR SHALL VERIFY ALL QUANTITIES AND MEASUREMENTS.
- 2.) PRIOR TO BEGINNING WORK AND DURING CONSTRUCTION, CONTRACTOR SHALL FURNISH AND INSTALL PROJECT AND CONSTRUCTION SIGNS. CONTRACTOR SHALL MAINTAIN ALL SIGNAGE FOR THE DURATION OF CONSTRUCTION.
- 3.) ANY ADDITIONAL WORK PERFORMED BY THE CONTRACTOR WITHOUT PRIOR APPROVAL FROM THE ST. TAMMANY PARISH PROJECT ENGINEER WILL BE BORNE BY THE CONTRACTOR AND WILL NOT BE REIMBURSED BY THE PARISH.
- 4.) ALL TRAFFIC CONTROL SIGNS THAT ARE DISTURBED SHALL BE MOVED OR REPLACED AT NO DIRECT COST.
- 5.) CONTRACTOR SHALL BE RESPONSIBLE FOR CLEANLINESS OF THE PROJECT SITE AND ALL ACCESS ROADS ON A DAILY BASIS. AREA SHALL BE KEPT CLEAN AND FREE OF DEBRIS (NO DIRECT PAY).
- 6.) CONTRACTOR IS REQUIRED TO NOTIFY ALL HOMEOWNERS ADJACENT TO THE PROJECT AREA AT LEAST 7 DAYS PRIOR TO BEGINNING OF CONSTRUCTION.

UTILITIES

- 1.) BEFORE ANY EXCAVATION, THE CONTRACTOR IS REQUIRED TO CALL LOUISIANA ONE CALL FOR LOCATION OF UTILITIES AND SHALL BE RESPONSIBLE TO PROTECT ALL EXISTING UTILITIES.

EROSION AND SEDIMENT CONTROL

- 1.) SOD SHALL BE PLACED AS DIRECTED BY THE PROJECT ENGINEER OR INSPECTOR AROUND DRIVES, AROUND INLETS, AND IN AREAS REQUIRING BACKFILL FOR SUBSURFACE DRAINAGE.
  - 2.) SILT FENCING AND STRAW BALES MUST BE USED AS TEMPORARY MEASURES AROUND INLETS AND DRAINAGE DITCHES TO PREVENT SILT FROM ENTERING DRAINAGE SYSTEM OR DITCHES.
- SURVEY
- 1.) CONTRACTOR SHALL BE RESPONSIBLE FOR VERIFYING ALL HORIZONTAL AND VERTICAL CONTROLS BEFORE CONSTRUCTION. ANY DISCREPANCIES SHALL BE BROUGHT TO THE ATTENTION OF THE DEPT. OF ENGINEERING.

TRAFFIC CONTROL

- 1.) TRAFFIC IS TO BE MAINTAINED AT DRIVEWAYS AT ALL TIMES. THE CLOSING OF DRIVES PROVIDING ACCESS IS ALLOWED FOR A SHORT PERIOD OF TIME BUT MUST BE COORDINATED BY THE CONTRACTOR WITH THE OCCUPANT. TRAFFIC MAINTENANCE AGGREGATE SHALL BE FURNISHED AND INSTALLED TO MAINTAIN TRAFFIC AT NO DIRECT PAY.
- 2.) COMPLETE ROAD CLOSURES ARE PROHIBITED. CONTRACTOR SHALL MAINTAIN ONE-WAY TRAFFIC WHILE WORKERS ARE PRESENT. SITE MUST BE OPEN TO 2-WAY TRAFFIC AT THE END OF EACH WORK DAY.
- 3.) ANY TEMPORARY PAVEMENT MARKINGS WORK SHALL BE PAID UNDER 713-01-00100 "TEMPORARY SIGNS AND BARRICADES".

DRAINAGE

- 1.) THE CONTRACTOR MUST MAINTAIN POSITIVE DRAINAGE DURING CONSTRUCTION OF THE PROJECT.
- 2.) BACKFILL MATERIAL SHALL BE SELECT SOILS AS DEFINED PER LADOTD 2006, STANDARD SPECIFICATIONS COMPACTED TO 95% MAXIMUM DRY DENSITY IN LIFTS NO GREATER THAN 8 INCHES. MATERIAL SHALL BE PAID UNDER ITEM NO. 203-06-00100 "EXCAVATION AND EMBANKMENT"
- 3.) EXCAVATION INCLUDES INLET & OUTLET DITCHES TO STRUCTURES OR ROADWAYS; CHANGES IN OR DEEPENING OF CHANNELS OF STREAMS, BERM DITCHES, DITCHES PARALLEL OR ADJACENT TO THE ROADWAY BEYOND THE LIMITS OF THE ROADWAY SECTION; AND MATERIAL EXCAVATED FROM AREAS UNDER BRIDGES.
- 4.) DITCHES SHALL HAVE MAXIMUM 3:1 SIDE SLOPES.
- 5.) ALL DISTURBED, UNPAVED AREAS SHALL BE HYDROSEDED UNLESS DIRECTED OTHERWISE BY THE PROJECT ENGINEER.
- 6.) ALL ACTIVITIES ASSOCIATED WITH THE REOVAL OF PIPE, INCLUDING, BUT NOT LIMITED TO SAWCUTTING CONCRETE PAVEMENT, SHALL BE PAID UNDER PAY ITEM 202-02-32140 "REMOVAL OF PIPE".

ASPHALTIC CONCRETE

- 1.) ITEM 502-01-00100 ASPHALTIC CONCRETE SHALL CONSIST OF EITHER SUPERPAVE ASPHALTIC CONCRETE (TYPE 3) IN ACCORDANCE WITH LADOTD 2000 STANDARDS FOR ROADS AND BRIDGES OR APPROVED EQUAL.
- 2.) FAILURE TO SUBMIT JOB MIX FORMULA PRIOR TO PAVING WILL RESULT IN NON-PAYMENT.
- 3.) ASPHALT APRONS SHALL BE 4" THICK AND INSTALLED FROM EDGE OF ROADWAY TO 2 FEET BEYOND THE CENTERLINE OF THE DRIVEWAY PIPE. ALL WORK SHALL BE IN ACCORDANCE WITH LADOTD 2006 STANDARD SPECIFICATIONS OF ROADS & BRIDGES. ALL DEBRIS TO BE REMOVED AT NO DIRECT PAY.

STRIPING

- 1.) PAVEMENT MARKINGS AND STRIPING DETAILS WILL BE AS PER THE MUTOD 2009 GUIDELINES AND PM-01 AND PM-05. REFERENCE PM-01 "CENTERLINE OF TWO-LANE ROADWAY WITH TWO-WAY TRAFFIC WITH PASSING RESTRICTIONS (NO PASSING IN BOTH DIRECTIONS)" FOR CENTERLINE STRIPING DETAILS. PAVEMENT MARKING SHALL BE REFLECTIVE HOT THERMOPLASTIC IN ACCORDANCE WITH LADOTD STANDARD SPECIFICATIONS FOR ROADS AND BRIDGES, 2006 EDITION SECTION 732.
- 2.) REFLECTORIZED RAISED PAVEMENT MARKERS TO BE INSTALLED AS SPECIFIED IN THE PLANS OR BY THE PARISH ENGINEER.
- 3.) TEMPORARY PAVEMENT MARKERS SHALL BE PAID UNDER "TEMPORARY SIGNS AND BARRICADES".

WOODRIDGE BOULEVARD AND  
CANARY PINE COURT  
CONSTRUCTION NOTES

Rev. No	Date	Description
1	6/26/17	ADDED NOTE



 St. Tammany Parish  
 Department of Engineering  
 P.O. Box 628 Covington, La. 70434  
 Phone: (985) 898-2552  
 Fax: (985) 875-2616

Project No. 304-17-03 Sheet  
 Date 04-17-2017  
 Scale NTS  
 Drawn By MIP  

**SUMMARY OF ESTIMATED QUANTITIES**

<u>Item No.</u>	<u>Description</u>	<u>Quantity</u>	<u>Unit</u>
202-01-00100	Removal of Structures and Obstructions	1	LUMP
202-02-06100	Removal of Concrete Walks and Drives	884	SQYD
202-02-32140	Removal of Pipe (Storm Drain)(6-27" RCP/PP/CMP)	965	LNFT
203-06-00100	Excavation and Embankment	3535	LNFT
204-02-00100	Temporary Hay Bales	35	EACH
204-06-00100	Temporary Silt Fence	550	LNFT
502-01-00100	Superpave Asphaltic Concrete (Level A)	60	TON
701-02-01020	Cross Drain Pipe Arch (30" Equiv. RCPA)	38	LNFT
701-03-01000	Storm Drain Pipe (15" BCCMP)	861	LNFT
701-03-01020	Storm Drain Pipe (18" BCCMP)	50	LNFT
701-03-01040	Storm Drain Pipe (24" BCCMP)	65	LNFT
706-01-00100	Concrete Walks (4" thick)	24	SQYD
706-02-00200	Concrete Drives (6" thick)	864	SQYD
713-01-00100	Temporary Signs and Barricades	1	LUMP
714-01-00100	Slab Sodding (Bermuda Grass)	350	SQYD
726-01-00100	Bedding Material	90	CUYD
727-01-00100	Mobilization	1	LUMP
735-01-00100	Mailboxes	13	EACH
735-02-00100	Mailbox Supports	13	EACH
739-01-00100	Hydroseeding	1	ACRE
740-02-00100	Construction Layout	1	LUMP
805-01-00200	Class A Concrete (Pipe Headwalls)	1	EACH

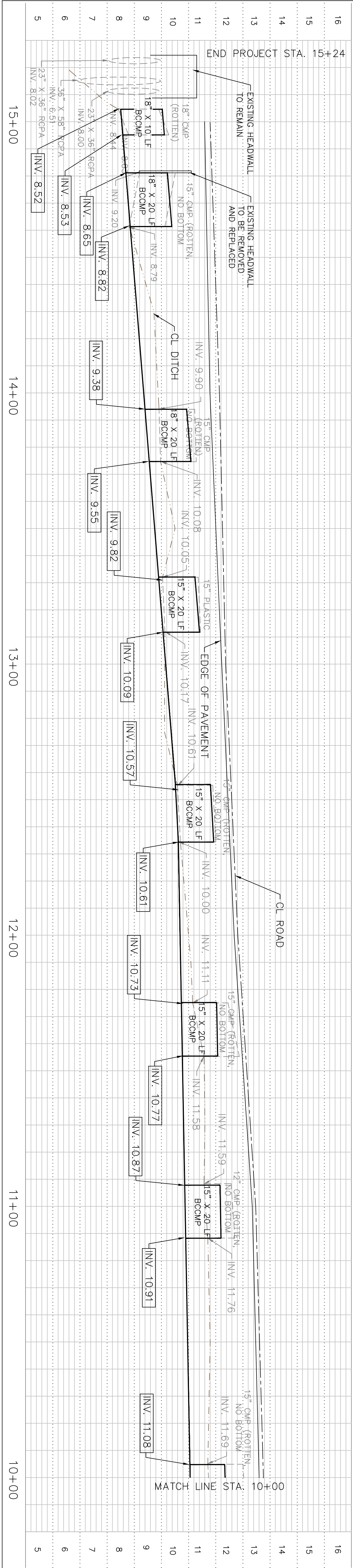



- STA. 15+08  
END 18" X 10 LF  
BCCMP
- STA. 14+95  
BEGIN 18" X 20 LF  
BCCMP
- STA. 14+81  
END 18" X 20 LF  
BCCMP
- STA. 14+61  
BEGIN 15" X 20 LF  
BCCMP
- STA. 13+95  
END 18" X 20 LF  
BCCMP
- STA. 13+75  
BEGIN 18" X 20 LF  
BCCMP
- STA. 13+32  
END 15" X 20 LF  
BCCMP
- STA. 13+12  
BEGIN 15" X 20 LF  
BCCMP
- STA. 12+55  
END 15" X 20 LF  
BCCMP
- STA. 12+35  
BEGIN 15" X 20 LF  
BCCMP
- STA. 11+75  
END 15" X 20 LF  
BCCMP
- STA. 11+55  
BEGIN 15" X 20 LF  
BCCMP
- STA. 11+08  
END 15" X 20 LF  
BCCMP
- STA. 10+88  
BEGIN 15" X 20 LF  
BCCMP
- STA. 10+05  
END 15" X 23 LF  
BCCMP

LEGEND

+15.25 EXISTING ELEV.  
 INV. 15.25 PROPOSED INV. ELEV.  
 DB 15.25 PROPOSED DITCH BOTTOM

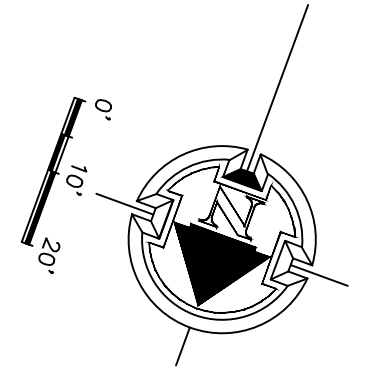
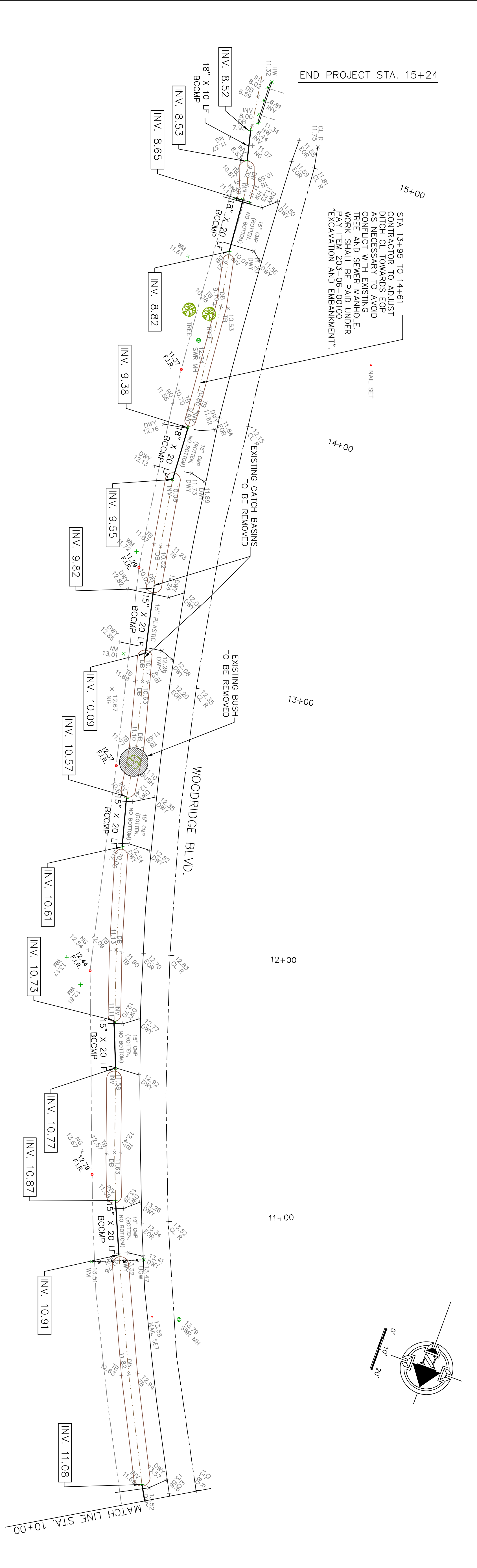

Project No. 304-17-03  
 Date 04-17-2017  
 Scale 1" = 20'  
 Drawn By MIP

St. Tammany Parish  
 Department of Public Works - Capital  
 P.O. Box 628 Covington, La. 70434  
 Phone: (985) 896-2557  
 Fax: (985) 875-2616

Rev. No	Date	Description

**WOODRIDGE BLVD.**  
 (EAST SIDE)

Revised

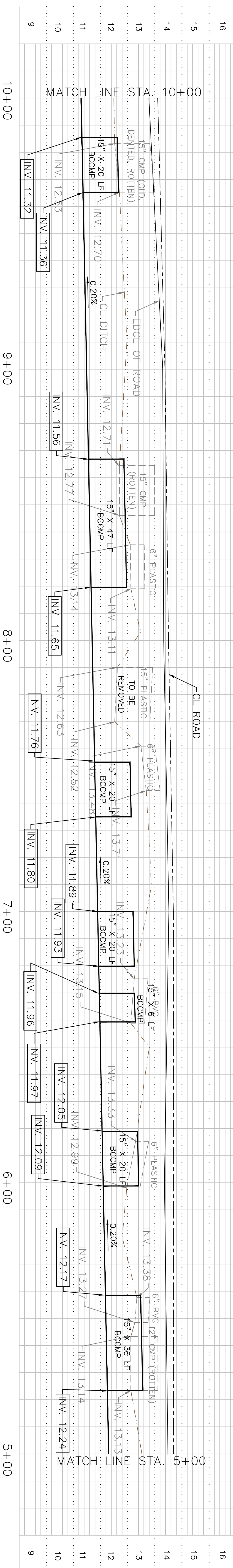
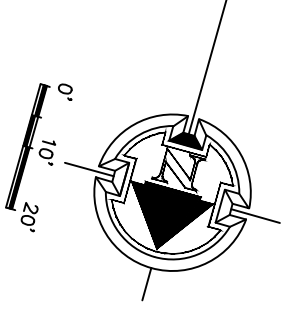

STA. 10+00  
ELEV = 11.29

STA. 9+85  
END 15" X 20 LF  
BCCMP

STA. 9+65  
BEGIN 15" X 20 LF  
BCCMP

STA. 5+66  
END 15" X 47 LF  
BCCMP

STA. 8+19  
BEGIN 15" X 47 LF  
BCCMP

EXISTING 15" PLASTIC  
PIPE TO BE REMOVED

STA. 7+65  
END 15" X 20 LF  
BCCMP

STA. 7+45  
BEGIN 15" X 20 LF  
BCCMP

STA. 7+00  
END 15" X 20 LF  
BCCMP

STA. 6+80  
BEGIN 15" X 20 LF  
BCCMP

STA. 6+65  
END 15" X 6 LF  
BCCMP

STA. 6+59  
BEGIN 15" X 6 LF  
BCCMP

STA. 6+18  
END 15" X 20 LF  
BCCMP

STA. 5+98  
BEGIN 15" X 20 LF  
BCCMP

STA. 5+59  
END 15" X 10 LF  
BCCMP

STA. 5+23  
BEGIN 15" X 20 LF  
BCCMP

STA. 5+00  
ELEV = 12.29

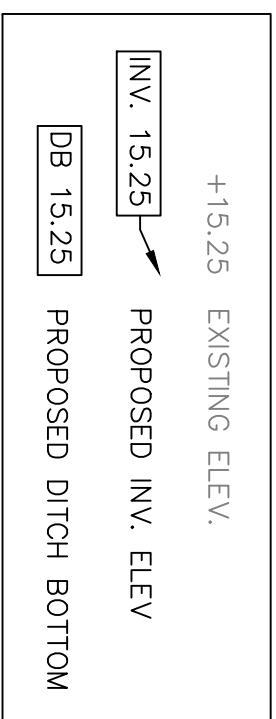

Project No. 304-17-03  
Date 04-17-2017  
Scale 1" = 20'  
Drawn By MIP

Sheet  
Revised

St. Tammany Parish  
Department of Public Works - Capital  
P.O. Box 628 Covington, La. 70434  
Phone: (985) 898-2557  
Fax: (985) 875-2616

Rev. No	Date	Description
1	6/26/17	ADD DWY CULVERT; UPDATE PIPE LENGTH

**WOODRIDGE BLVD.**  
(WEST SIDE)



# LOUISIANA UNIFORM PUBLIC WORK BID FORM

## UNIT PRICE FORM

**TO:**

St. Tammany Parish Government

21454 Koop Drive, Suite 2F

Mandeville, LA. 70471

(OWNER TO PROVIDE NAME AND ADDRESS OF OWNER)

**BID FOR:**

Woodridge Blvd Drainage and Canary Pine Ct

Drainage REVISED

Bid#304-00-17-44-2

(OWNER TO PROVIDE PROJECT NAME & OTHER IDENTIFYING INFO)

**UNIT PRICES:** This form shall be used for any & all work required by the Bidding Documents & described as unit prices. Amounts shall be stated in figures & only in figures.

Description:	<input checked="" type="checkbox"/> BASE BID	OR	<input type="checkbox"/> ALT #	Removal of Structures and Obstructions
REF NO.:	QUANTITY		UNIT OF MEASURE	UNIT PRICE (Quantity times unit price)
202-01-00100	1		LUMP	
<b>Description:</b>	<input checked="" type="checkbox"/> BASE BID	OR	<input type="checkbox"/> ALT #	Removal of Concrete Walks and Drives
<b>REF NO.:</b>	QUANTITY		UNIT OF MEASURE	UNIT PRICE EXTENSION (Quantity times unit price)
202-02-06100	884		SQYD	
<b>Description:</b>	<input checked="" type="checkbox"/> BASE BID	OR	<input type="checkbox"/> ALT #	Removal of Pipe (Storm Drain)(6-27" RCP/PP/CMP)
<b>REF NO.:</b>	QUANTITY		UNIT OF MEASURE	UNIT PRICE EXTENSION (Quantity times unit price)
202-02-32140	965		LNFT	
<b>Description:</b>	<input checked="" type="checkbox"/> BASE BID	OR	<input type="checkbox"/> ALT #	Excavation and Embankment
<b>REF NO.:</b>	QUANTITY		UNIT OF MEASURE	UNIT PRICE EXTENSION (Quantity times unit price)
203-06-00100	3,535		LNFT	
<b>Description:</b>	<input checked="" type="checkbox"/> BASE BID	OR	<input type="checkbox"/> ALT #	Excavation and Embankment
<b>REF NO.:</b>	QUANTITY		UNIT OF MEASURE	UNIT PRICE EXTENSION (Quantity times unit price)

**Wording for "description" is to be provided by the Owner. All Quantities Estimated. The Contractor will be paid based upon actual quantities as verified by the Owner.**

UNIT PRICES: This form shall be used for any & all work required by the Bidding Documents & described as unit prices. Amounts shall be stated in figures & only in figures.

Description:	<input checked="" type="checkbox"/> BASE BID	OR	<input type="checkbox"/> ALT #	UNIT OF MEASURE	UNIT PRICE	UNIT PRICE EXTENSION (Quantity times unit price)
REF NO.: 204-02-00100				QUANTITY		
				35	EACH	
Description:	<input checked="" type="checkbox"/> BASE BID	OR	<input type="checkbox"/> ALT #	Temporary Hay Bales		
REF NO.: 204-06-00100				QUANTITY	UNIT OF MEASURE	UNIT PRICE
				550	LNFT	
Description:	<input checked="" type="checkbox"/> BASE BID	OR	<input type="checkbox"/> ALT #	Superpave Asphaltic Concrete (Level A)		
REF NO.: 502-01-00100				QUANTITY	UNIT OF MEASURE	UNIT PRICE
				60	TON	
Description:	<input checked="" type="checkbox"/> BASE BID	OR	<input type="checkbox"/> ALT #	Cross Drain Pipe Arch (30" Equiv. RCPA)		
REF NO.: 701-02-01020				QUANTITY	UNIT OF MEASURE	UNIT PRICE
				38	LNFT	
Description:	<input checked="" type="checkbox"/> BASE BID	OR	<input type="checkbox"/> ALT #	Storm Drain Pipe (15" BCCMP)		
REF NO.: 701-03-01000				QUANTITY	UNIT OF MEASURE	UNIT PRICE
				861	LNFT	
Description:	<input checked="" type="checkbox"/> BASE BID	OR	<input type="checkbox"/> ALT #	Storm Drain Pipe (18" BCCMP)		
REF NO.: 701-03-01020				QUANTITY	UNIT OF MEASURE	UNIT PRICE
				50	LNFT	
						UNIT PRICE EXTENSION (Quantity times unit price)

Wording for "description" is to be provided by the Owner. All Quantities Estimated. The Contractor will be paid based upon actual quantities as verified by the Owner.

UNIT PRICES: This form shall be used for any & all work required by the Bidding Documents & described as unit prices. Amounts shall be stated in figures & only in figures.

	<b>Description:</b>	<input checked="" type="checkbox"/> BASE BID OR <input type="checkbox"/> ALT #		Storm Drain Pipe (24" BCCMP)					
	<b>REF NO.:</b>	<b>QUANTITY</b>	<b>UNIT OF MEASURE</b>	<b>UNIT PRICE</b>	<b>UNIT PRICE EXTENSION</b> (Quantity times unit price)				
	701-03-01040	65	LNFT						
	<b>Description:</b>	<input checked="" type="checkbox"/> BASE BID OR <input type="checkbox"/> ALT #		Concrete Walks (4" thick)					
	<b>REF NO.:</b>	<b>QUANTITY</b>	<b>UNIT OF MEASURE</b>	<b>UNIT PRICE</b>	<b>UNIT PRICE EXTENSION</b> (Quantity times unit price)				
	706-01-00100	24	SQYD						
	<b>Description:</b>	<input checked="" type="checkbox"/> BASE BID OR <input type="checkbox"/> ALT #		Concrete Drives (6" thick)					
	<b>REF NO.:</b>	<b>QUANTITY</b>	<b>UNIT OF MEASURE</b>	<b>UNIT PRICE</b>	<b>UNIT PRICE EXTENSION</b> (Quantity times unit price)				
	706-02-00200	864	SQYD						
	<b>Description:</b>	<input checked="" type="checkbox"/> BASE BID OR <input type="checkbox"/> ALT #		Temporary Signs and Barricades					
	<b>REF NO.:</b>	<b>QUANTITY</b>	<b>UNIT OF MEASURE</b>	<b>UNIT PRICE</b>	<b>UNIT PRICE EXTENSION</b> (Quantity times unit price)				
	713-01-00100	1	LUMP						
	<b>Description:</b>	<input checked="" type="checkbox"/> BASE BID OR <input type="checkbox"/> ALT #		Slab Sodding (Bermuda Grass)					
	<b>REF NO.:</b>	<b>QUANTITY</b>	<b>UNIT OF MEASURE</b>	<b>UNIT PRICE</b>	<b>UNIT PRICE EXTENSION</b> (Quantity times unit price)				
	714-01-00100	350	SQYD						
	<b>Description:</b>	<input checked="" type="checkbox"/> BASE BID OR <input type="checkbox"/> ALT #		Bedding Material					
	<b>REF NO.:</b>	<b>QUANTITY</b>	<b>UNIT OF MEASURE</b>	<b>UNIT PRICE</b>	<b>UNIT PRICE EXTENSION</b> (Quantity times unit price)				
	726-01-00100	90	CUYD						

Wording for "description" is to be provided by the Owner. All Quantities Estimated. The Contractor will be paid based upon actual quantities as verified by the Owner.



**UNIT PRICES:** This form shall be used for any & all work required by the Bidding Documents & described as unit prices. Amounts shall be stated in figures & only in figures.

Description:		<input checked="" type="checkbox"/> BASE BID	OR	<input type="checkbox"/> ALT #	UNIT OF MEASURE	UNIT PRICE	UNIT PRICE EXTENSION (Quantity times unit price)
REF NO.:	727-01-00100	1			LUMP		
Description:				Mobilization			
REF NO.:	735-01-00100	13			EACH		
Description:				Mailbox Supports			
REF NO.:	735-02-00100	13			EACH		
Description:				Hydroseeding			
REF NO.:	739-01-00100	1			ACRE		
Description:				Construction Layout			
REF NO.:	740-02-00100	1			LUMP		
Description:				Class A Concrete (Pipe Headwalls)			
REF NO.:	805-01-00200	1			EACH		
Description:				UNIT PRICE EXTENSION (Quantity times unit price)			

Wording for "description" is to be provided by the Owner. All Quantities Estimated. The Contractor will be paid based upon actual quantities as verified by the Owner.